Thiensville Fire Department

Annual Report 2015

Thiensville Fire Department

250 Elm Street
Thiensville, Wisconsin 53092
Phone 262.242.3393 Fax 262.242.238.4448

Honorable Village Board Members,

It is an honor to present our 2015 Annual report on behalf of the dedicated men and women of the Thiensville Fire Department for your review. As expected, with the addition of Grafton Fire Department's Paramedic Program going live, the T.F.D. experienced a 20% reduction in overall calls for service from the previous year. Although there was a significant reduction in call volume, there were a total of 91 calls that were overlapping that the department had to respond to. The average time the first due vehicle was on scene within in (5) minutes or less is an impressive 52%. 88% of the time, the first due apparatus was on scene within (8) minutes which is very good for a paid-on-call department. Our average overall response time in the village for both fire and EMS was 5.37 minutes which rivals response times of career departments. This amazing statistic is a reduction of 18 seconds from last year alone!

Although providing efficient, professional 911 services is paramount to our department, the dedicated men and women of the T.F.D. continued their outstanding commitment toward community outreach with 26 different activities that were logged last year reaching over an estimated 7,300 people. There are countless more spontaneous informal tours and community outreach opportunities that were not documented by staff as well.

All these achievements would not be possible without your support. I hope that the following report will provide an overview of the many great things that the dedicated men and women of the Thiensville Fire Department provide to ensure the health and safety of all our residents, business owners and visitors.

Regards,

Brian J. Reiels

Brian J. Reiels
Fire Chief

Executive Summary

The Thiensville Fire Department is a data driven organization. The officer core meets regularly to discuss ways to improve the delivery of services. It is a result of our focus that we were able to continue our three-year trend to reduce our average response times. From 2014 to 2015 we were able to shave 18 seconds off of our Village average response times to 5.37 minutes.

A significant opportunity presented itself as it relates to our EMS medical control. After a lengthy research and discussion, EMS Director Captain Elisabeth Handgraaf recommended that we switch our medical control to be based out of Aurora Medical Center-Grafton. The newly forged partnership will result in robust training opportunities, greatly reduce the department's recurring State of Wisconsin EMS recertification costs, capitalize on Aurora's purchasing power related to purchasing medical supplies and medications and much more!

Over 2015, Lieutenant Michael Barrett and Lieutenant Joel Deutsch worked diligently to improve the T.F.D.'s hiring process by improving our screening of potential candidates through a written exam and a more comprehensive interview. A greater focus was placed on our orientation process to ensure new probationary employees understand their roles and responsibilities as a department member to improve our retention of new members.

The world of paid-on-call fire service is no different than any other business in that it is in many ways a capitalistic market which firefighter/EMTs tend to want to be associated with a department that can provide competitive wages, good work environment, robust training opportunities, etc. This is especially true when it comes to paid-on-call paramedics. Many surrounding fire departments in Ozaukee County are paying paramedics hourly to be on call. Due to budget restraints, the T.F.D. is not able to get into a bidding war with surrounding paramedic services. We have one of the nicest stations in Ozaukee County thanks to the generous donation of over $380,000 by the Thiensville Fire Department Inc. several years ago but there was a need to get creative to retain the dedicated members of the department. It was a result of cooperation and out-of-the box thinking that led to a new incentive program that rewarded members that met their unpaid minimum 72 duty hours monthly and reward those that go above and beyond those hours with a further stipend in 24-hour increments.

Training

Education remains a vital pathway to our high quality delivery of all hazard emergency response, public education and fire prevention. To that end, we continued to send new members to firefighter I and basic level emergency medical technician to satisfy their minimum requirement for active duty on the T.F.D. Thiensville Fire Department is the only department to require both Firefighter I and EMT-Basic in Ozaukee County but it allows us the greatest flexibility in staffing for emergencies in the Village and mutual aid. In addition to providing sponsorship for certification classes, the department offers (3) fire practices monthly, one EMS training, and regular dive/rescue trainings for the dive team. We were able to do a significant amount of training on an acquired building on Green Bay Road which provided countless hours of realistic training scenarios.

Acquired House Training

ExtricationTraining

Forcible Entry Training

EMS Training

Roof Ventilation Training

Ice Dive Training

Motorcycle Accident Training

EMS

While EMS call volume dropped with the addition of Grafton Fire Department's Paramedic Program going live, the T.F.D. continued to provide intercept service to the City of Cedarburg and provide consistent, excellent paramedic level 911 services to the Village of Thiensville. 2015 was an exciting year for the EMS sector of the department because (3) personnel pursued Paramedic Level Certification. Two out of the three are now certified and going through their respective preceptor process and the third should be completed with class in early 2017.

Another exciting development in the EMS sector of the T.F.D. is that work began on the switching of medical control to Aurora Medical Center-Grafton. With that newly forged relationship, comes significantly better access to training resources to ensure the best possible EMS practices, a drastic reduction of EMS recertification costs, access to the greater buying power of the Aurora network for medications and the elimination of wasted medications due to expiration!

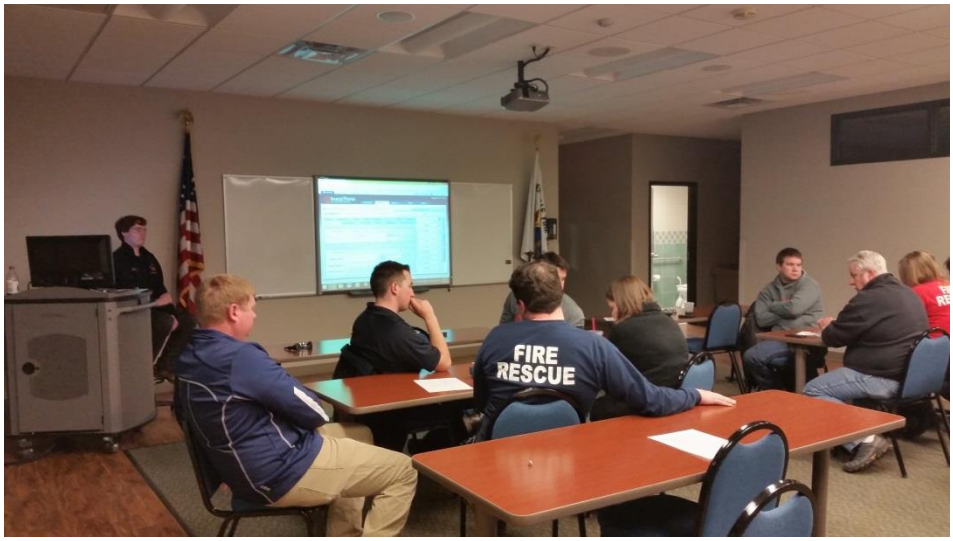

Fleet

The Village of Thiensville is fortunate to have a strong funding partner in the Thiensville Fire Department Incorporated. The non-profit fund-raising group is responsible for funding 70% of the fleet and is responsible for purchasing of the following:

- Both Advance Life Support Ambulances and monitoring equipment
- Command Vehicle
- EMS Utility All-Terrain Vehicle
- Dive Truck and all Dive Equipment
- Paramedic Intercept Vehicle
- Inspection and Training Van
- Fire Station Remodeling Project

2015 served as a reminder of the dangers of an aging fleet. On several separate occasions we had (1) of our (3) heavy pieces of apparatus out of service due to significant failures such as, air lines rotting, water pipe and valve failures, etc. What is disturbing is not necessarily the failures alone but rather the frequency of the failures and the down time needed to make the repairs. Clearly these are to be expected when (1) of the three main fire suppression apparatus' is now 31 years old and another one will be 20 years old next year. Without a viable capital replacement plan these issues will only continue to grow!

The other reality of aging equipment is they simply do not meet the safety standards of today. The 31 year old engine still has lap-only seatbelts, no enclosure over the rear-seated firefighters, no anti-lock braking systems and no air bag or rollover protection. Although the almost 20-year engine-tender has modern style seatbelts, it lacks airbag systems and anti-lock brakes that are now standard on new equipment.

Due to the continual safety and engineering improvements that come to the industry every year, the cost difference between model years can increase easily in the range of $25,000-$40,000 which makes deferring purchases an expensive option both in maintenance of existing equipment and the cost of new equipment.

Fleet Summary

Dive/Rescue Vehicle 553 & 13-foot Boston Whaler
Holds equipment and supplies for eight divers. Allows for rapid, deep and ice water rescue operations. Boston Whaler provides peripheral assistance for water rescue operations and safety monitoring of local waterways.

Pumper/Tanker 562 - 1997 Pierce Quantum Pumper/Tanker
Features 2,000 gallons per minute pump; 2,500 gallon internal water tank; 40 gallons of Class A foam; equipped for seven firefighters and basic life support EMS supplies.

Ambulances 551 & 552 - 2005 GMC C4500 Med Tec
Fully-equipped for BLS, ALS and Paramedic service

Command Vehicle 556 - 2000 F-350 Ford Van
Used for on-scene command functions, inspections, and training transportation.

Intercept Vehicle 555 - 2010 Custom-designed Chevrolet Police Edition Tahoe
Equipped with state-of-the-art Paramedic and RN-level supplies. Used for paramedic intercepts and back-up Command vehicle.

Kubota 550 - RV9000 All-terrain Vehicle
4x4 custom-designed vehicle for delivery of EMS and rescue services in all environments, and for large crowd events when ambulance access is difficult or prohibited. Fully-equipped with BLS, ALS and Paramedic/RN supplies.

Quint 561 - 2007 Pierce 105 foot pre-piped Aerial Ladder
1,250 gallons per minute monitor, 2,000 gallons per minute pump; 500 gallon internal water tank; Class A foam tank; compressed air foam system pump; 15,000 watt hydraulic generator; ISG thermal imaging cameras; MSA 4-gas detector; equipped for eight firefighters and basic life support EMS supplies.

1935 Seagrave Pumper
This restored pumper is used for public relations activities and ceremonial duties. The Seagrave is on public display at the TFD Fire Museum.

Engine 563 - 1985 FWD Pumper
2,000 gallons per minute pumper from a 1,000 gallon tank and is our supply engine for rural operations.

Ford Expedition - 2015
Equipped with state-of-the-art incident command cabinetry complete with radio systems that allows communication with different mutual aid radios. 554 also has basic life support supplies for EMS calls.

Fire Prevention

The fact that the Village of Thiensville has such a relative low fire experience rate especially in our commercial buildings, schools, assemblies, and multi-family buildings can be partially attributed to our ongoing commitment to reach every one of these occupancies at least twice per year through our inspection process. There are over 200 multi-family, assembly, school and commercial properties that are inspected every six-month inspection cycle. A significant fire can have devastating consequences on a small business. Our continued inspection efforts help minimize business disruption and improve life safety for the general public using these buildings. Our goal in doing these inspections is always educational first with enforcement action being a last resort! We continue to reap the benefits of our shared service agreement with North Shore Fire Department for life safety and plan review services for major remodeling or new construction projects. It is important to remember the T.F.D. receives the benefit of the NSFD Fire Marshal at no cost to our operating budget. All costs are paid through the NSFD's permit and submittal fees by the entity pulling the permits.

Data Summary

This section is a summary of data accumulated by the department to show operational trends and make comparisons over the past years as well.

2015 Percent of Calls by Call Type

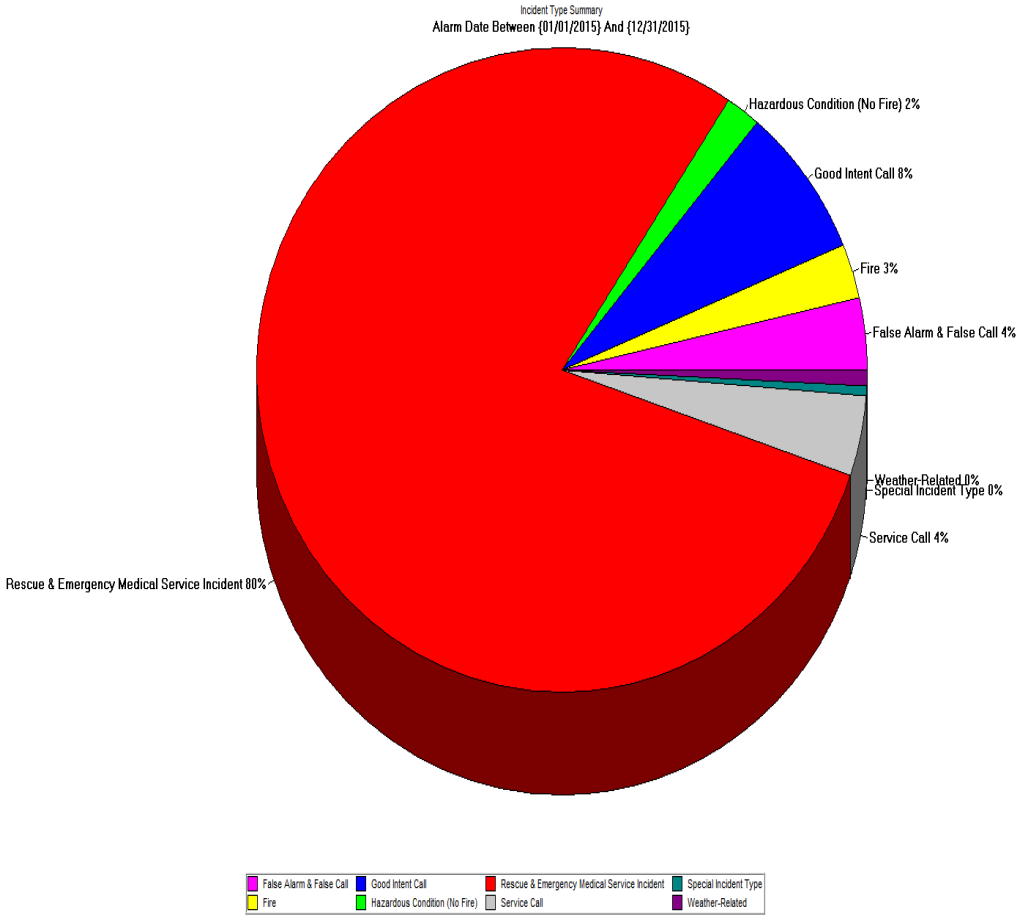

Thiensville Fire Department
Incident Type Period Comparisons
Alarm Date Between {01/01/2015} and {12/31/2015}

Incident Type	01/01/2015 to 12/31/2015	01/01/2014 to 12/31/2014	01/01/2013 to 12/31/2013	01/01/2012 to 12/31/2012
	0	1	0	0
100 Fire, Other	0	3	1	11
111 Building fire	16	14	16	13
113 Cooking fire, confined to container	0	2	1	3
114 Chimney or flue fire, confined to chimney or flue	1	0	1	0
115 Incinerator overload or malfunction, fire confined	0	1	0	0
116 Fuel burner/boiler malfunction, fire confined	0	0	1	0
118 Trash or rubbish fire, contained	0	2	0	1
132 Road freight or transport vehicle fire	0	1	0	0
140 Natural vegetation fire, Other	0	1	1	0
142 Brush or brush-and-grass mixture fire	1	0	1	1
150 Outside rubbish fire, Other	0	1	0	1
151 Outside rubbish, trash or waste fire	0	1	0	0
154 Dumpster or other outside trash receptacle fire	1	0	0	0
160 Special outside fire, Other	0	0	1	0
200 Overpressure rupture, explosion, overheat other	0	1	0	0
300 Rescue, EMS incident, other	0	0	3	5
311 Medical assist, assist EMS crew	0	0	2	2
320 Emergency medical service, other	0	0	3	11
321 EMS call, excluding vehicle accident with injury	532	651	542	552
322 Motor vehicle accident with injuries	13	14	10	16
323 Motor vehicle/pedestrian accident (MV Ped)	2	1	2	0
324 Motor Vehicle Accident with no injuries	6	2	2	3
340 Search for lost person, other	0	0	1	0
341 Search for person on land	1	0	0	0
342 Search for person in water	0	0	2	1
351 Extrication of victim(s)from building/structure	0	0	1	0
360 Water & ice-related rescue, other	0	0	2	2
362 Ice rescue	0	0	1	0
363 Swift water rescue	1	0	0	0
381 Rescue or EMS standby	1	2	1	1
400 Hazardous condition, Other	4	0	3	5
410 Combustible/flammable gas/liquid condition, other	0	0	1	0
411 Gasoline or other flammable liquid spill	1	1	2	0
412 Gas leak (natural gas or LPG)	6	8	3	5
413 Oil or other combustible liquid spill	0	0	0	1
424 Carbon monoxide incident	0	3	1	3
440 Electrical wiring/equipment problem, Other	0	0	2	3
442 Overheated motor	0	0	0	1
444 Power line down	0	4	1	2
445 Arcing, shorted electrical equipment	2	1	0	2

Thiensville Fire Department
Incident Type Period Comparisons
Alarm Date Between {01/01/2015} and {12/31/2015}

Incident Type	01/01/2015 to 12/31/2015	01/01/2014 to 12/31/2014	01/01/2013 to 12/31/2013	01/01/2012 to 12/31/2012
460 Accident, potential accident, Other	0	0	0	1
500 Service Call, other	1	0	1	0
510 Person in distress, Other	0	1	1	1
511 Lock-out	0	1	2	1
522 Water or steam leak	1	0	1	1
531 Smoke or odor removal	3	1	2	2
550 Public service assistance, Other	1	4	3	0
551 Assist police or other governmental agency	1	1	0	1
553 Public service	1	2	0	0
554 Assist invalid	4	9	23	19
571 Cover assignment, standby, move-up	16	6	10	6
611 Dispatched & cancelled en route	52	100	74	135
622 No Incident found on arrival at dispatch address	1	0	0	0
651 Smoke scare, odor of smoke	0	0	2	0
700 False alarm or false call, Other	9	4	3	9
715 Local alarm system, malicious false alarm	1	0	0	0
730 System malfunction, Other	0	1	0	0
731 Sprinkler activation due to malfunction	0	0	2	0
733 Smoke detector activation due to malfunction	2	3	1	1
735 Alarm system sounded due to malfunction	4	0	0	2
736 CO detector activation due to malfunction	3	2	2	1
740 Unintentional transmission of alarm, Other	0	2	0	0
741 Sprinkler activation, no fire - unintentional	0	1	0	0
743 Smoke detector activation, no fire - unintentional	3	1	1	1
745 Alarm system activation, no fire - unintentional	2	2	1	0
746 Carbon monoxide detector activation, no CO	1	0	0	0
800 Severe weather or natural disaster, Other	0	0	2	0
813 Wind storm, tornado/hurricane assessment	0	9	0	0
815 Severe weather or natural disaster standby	1	0	0	0
900 Special type of incident, Other	1	0	0	0
911 Citizen complaint	0	0	0	1
Totals	696	865	739	827

2015 Incident Count Summary by Department

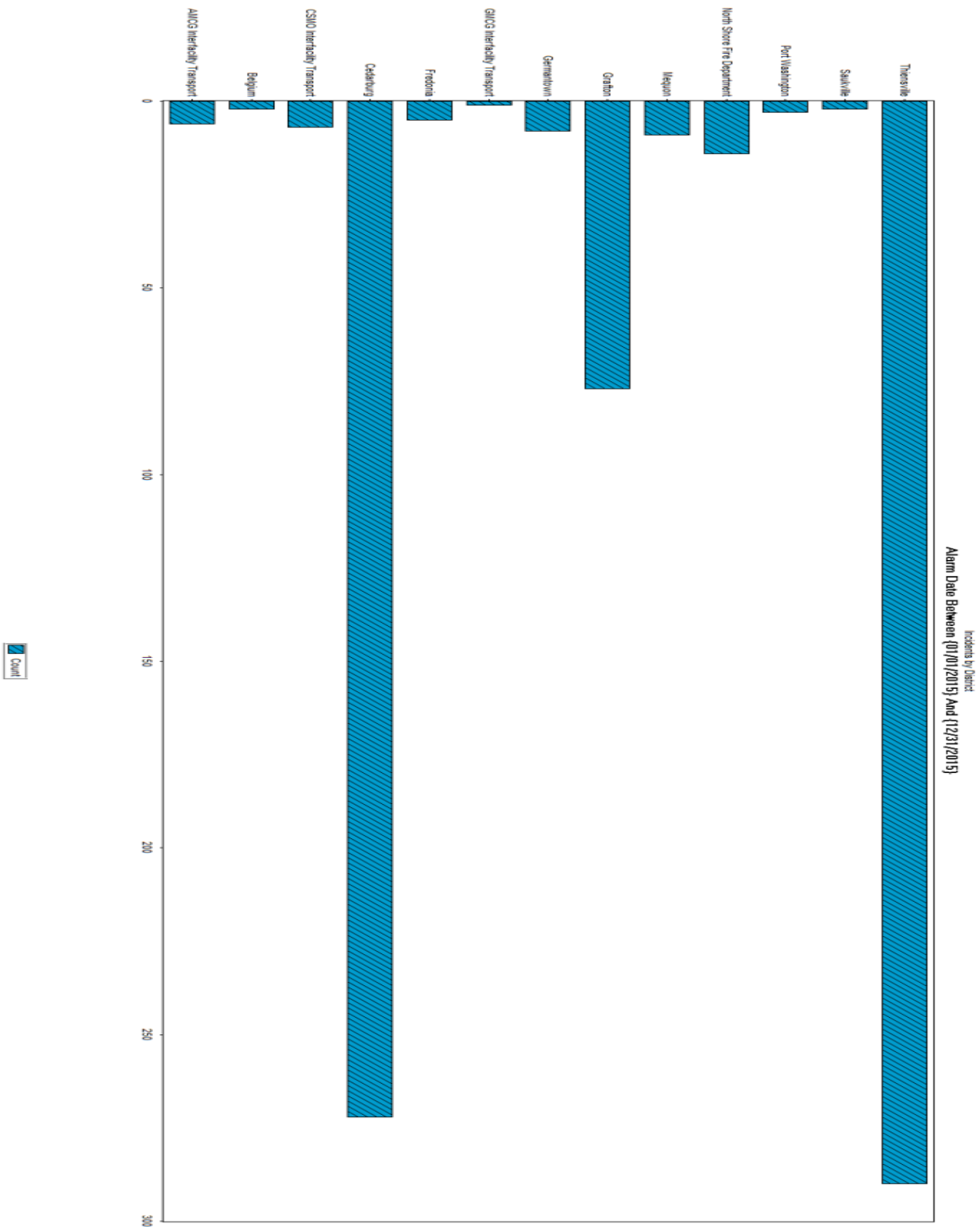

2015 Thiensville Calls by Occupancy Type

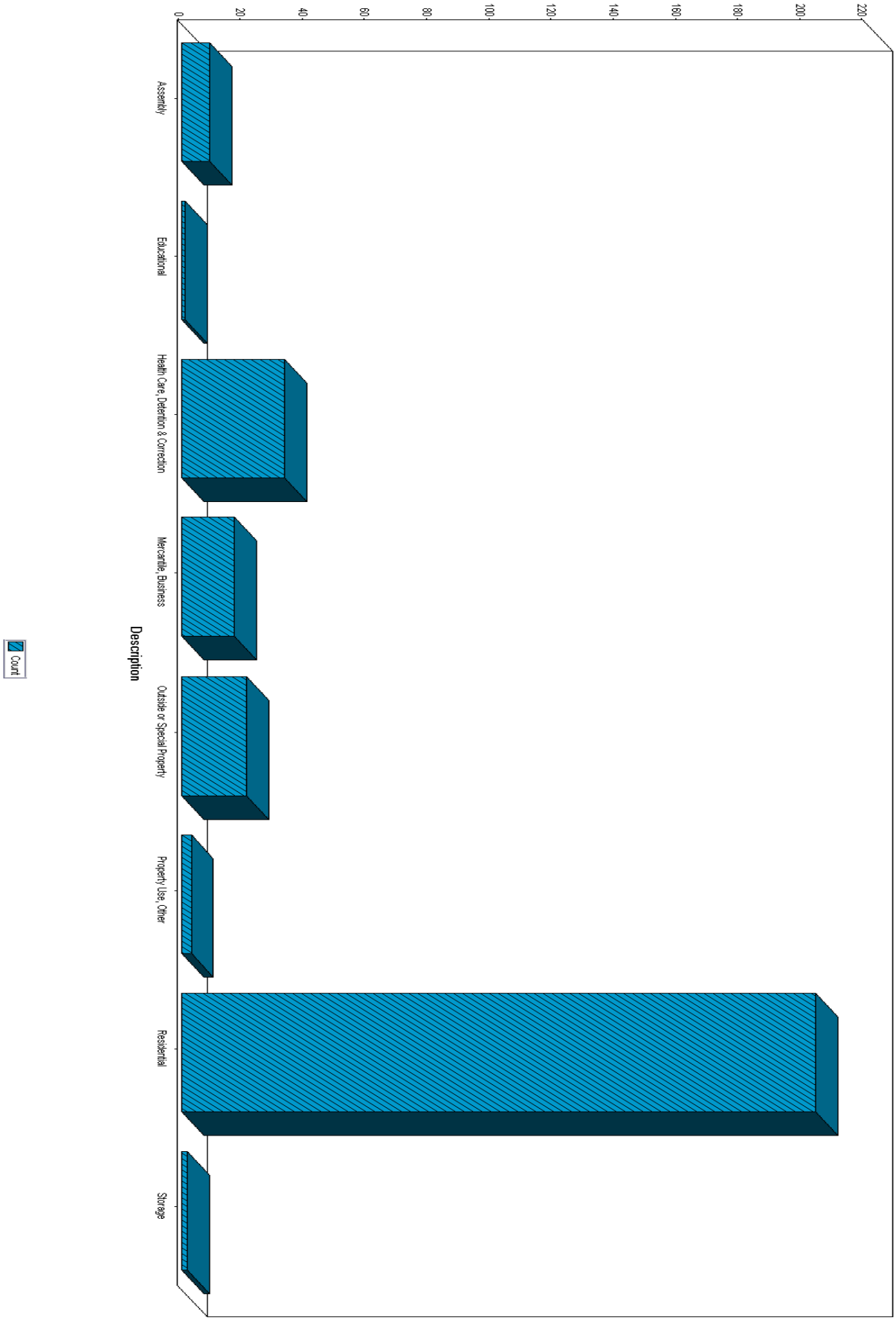

Thiensville Fire Department
Calls for Service by Property Use Report (Summary)
Alarm Date Between {01/01/2015} And {12/31/2015}

Property Use	Count	Percent of Incidents	Total Est Loss	Percent of Losses
000				
000 Property Use, Other	3	1.03%	$0	0.00%
	3	**1.03%**	**$0**	**0.00%**
100 Assembly				
100 Assembly, Other	1	0.34%	$0	0.00%
130 Places of worship, funeral parlors, other	1	0.34%	$0	0.00%
150 Public or government, Other	2	0.69%	$0	0.00%
160 Eating, drinking places, other	2	0.69%	$0	0.00%
161 Restaurant or cafeteria	2	0.69%	$0	0.00%
162 Bar or nightclub	1	0.34%	$0	0.00%
	9	**3.10%**	**$0**	**0.00%**
200 Educational				
254 Day care, in commercial property	1	0.34%	$0	0.00%
	1	**0.34%**	**$0**	**0.00%**
300 Health Care, Detention & Correction				
300 Health care, detention, & correction, Other	1	0.34%	$0	0.00%
311 24-hour care Nursing homes, 4 or more persons	29	10.00%	$0	0.00%
340 Clinics, doctor offices, hemodialysis center, other	1	0.34%	$0	0.00%
365 Police station	2	0.69%	$0	0.00%
	33	**11.38%**	**$0**	**0.00%**
400 Residential				
419 1 or 2 family dwelling	97	33.45%	$0	0.00%
429 Multifamily dwelling	107	36.90%	$0	0.00%
	204	**70.34%**	**$0**	**0.00%**
500 Mercantile, Business				
500 Mercantile, business, Other	5	1.72%	$0	0.00%
511 Convenience store	2	0.69%	$0	0.00%
519 Food and beverage sales, grocery store	2	0.69%	$0	0.00%
539 Household goods, sales, repairs	1	0.34%	$0	0.00%
557 Personal service, including barber & beauty shops	2	0.69%	$0	0.00%

Thiensville Fire Department
Calls for Service by Property Use Report (Summary)
Alarm Date Between {01/01/2015} And {12/31/2015}

Property Use	Count	Percent of Incidents	Total Est Loss	Percent of Losses
500 Mercantile, Business				
579 Motor vehicle or boat sales, services, repair	1	0.34%	$0	0.00%
592 Bank	2	0.69%	$0	0.00%
593 Office: veterinary or research	1	0.34%	$0	0.00%
596 Post office or mailing firms	1	0.34%	$0	0.00%
	17	**5.86%**	**$0**	**0.00%**
800 Storage				
880 Vehicle storage, Other	2	0.69%	$0	0.00%
	2	**0.69%**	**$0**	**0.00%**
900 Outside or Special Property				
900 Outside or special property, Other	2	0.69%	$0	0.00%
931 Open land or field	5	1.72%	$0	0.00%
960 Street, Other	6	2.07%	$0	0.00%
962 Residential street, road or residential driveway	4	1.38%	$0	0.00%
963 Street or road in commercial area	3	1.03%	$0	0.00%
983 Pipeline, power line or other utility right-of-way	1	0.34%	$0	0.00%
	21	**7.24%**	**$0**	**0.00%**

Total Incident Count: 290 **Total Est Losses: $0**

Thiensville Fire Department

2015 Summary of Community Outreach Programs

DATE	TIME	EVENT	# OF CHILDREN	# OF ADULTS
MON 1/12/15	1:30-3:30PM	FIRE SAFETY PROGRAM AT CALVARY SCHOOL (FF RANDY SHORT & EMBERS THE DOG	24	2
THU 2/12/15	6:00-10:00PM	CPR TRAIING	0	15
SUN 4/12/15	1:00-3:00 PM	TFD BIRTHDAY PARTY / TOUR / TALK (RANDY SHORT)	9	5
WED 4/15/15	8:30AM-12:30PM	WENT TO NORTH POINT LIGHTHOUSE SCHOOL TO TEACH FIRE SAFETY (STEVEN OLIG, LIONELL PERRY & JEFF TRUDELL)	250	25
MON 5/18/15	9:30 AM	STATION TOUR / TALK (RANDY SHORT)	14	7
SAT 5/30/15	8:00AM-4:00PM	BAYSHORE SAFETY DAY	400	200
THU 6/4/15	8:00 AM	FIRE TRUCK RIDE TO DONGES BAY SCHOOL	3	N/A
THU 6/18/15	10:00 AM	STATION TOUR / TALK (RANDY SHORT & STEVEN OLIG)	2	11
SAT 6/27/15	9AM-12:00PM	M-T FAMILY FUN B4 THE 4TH: PARADE	2	1
SAT 6/27/15	9:00AM-12:00PM	M-T FAMILY FUN B4 THE 4TH: PARADE	2	1
WED 7/8/15	10:30AM-12:30PM	STATION TOUR / TALK (RANDY SHORT & STEPHEN OLIG)	36	10
MON 7/27/15	10:00-11:00AM	STATION TOUR / TALK (RANDY SHORT)	3	1
SUN 7/12/15	3:00-3:45PM	TOOK AN ENGINE TO A CHILD'S BIRTHDAY PARTY	15	20
WED 7/29/15	4:00-9:00PM	BROWN DEER NIGHT OUT AGAINST CRIME	1000	500
THU 7/30/15	8:00AM-12:30PM	ANNUAL SAFETY TOWN -FIRE DEMOS (2 SESSIONS) at WILSON ELEM. SCHOOL (RANDY SHORT & EMBERS THE DOG)	54	2
FRI 7/31/15	8:00AM-12:30PM	ANNUAL SAFETY TOWN -STATION TOUR / TALK (RANDY SHORT)	54	2
TUE 8/4/15	8:00AM-12:30PM	ANNUAL SAFETY TOWN -FIRE SAFETY HOUSE TOUR at WILSON SCHOOL (RANDY SHORT)	54	2
SUN 9/13/15	4:00-5:10PM	TFD QUINT VISIT TO GRACE LUTHERAN CHURCH (CHIEF REIELS, AMANDA MIELENZ & BOB RUTH)	15	45
SAT 9/19/15	8:30-3:30PM	PUBLIC SAFETY DAY	1500	1000
SAT 10/3/15	9:00AM-5:00PM	GERMANTOWN FD FIRE PREVENTION OPEN HOUSE	25	75
SAT 10/10/15	12:00-3:30PM	TFD QUINT VISIT TO MARY LANE BLOCK PARTY (CHIEF REIELS)	25	25
TUE 10/13/15	10:00AM-12:30PM	STATION TOUR / TALK (MITCH GAWIN & JEFF TRUDELL)	13	5

THU 10/15/15	9:30-11:15AM	TFD QUINT VISIT TO OZAUKEE DAYCARE (CPTS ANDY LAFOND, JOHN WESTBROOKE, AND FFS CHRIS DEAN & MITCH GAWIN)	50	8
SUN 10/25/15	3:00PM-6:00PM	TRUCK-OR-TREAT FOOD DRIVE AND CANDY DISTRIBUTION (MITCH GAWIN)	1500	300
THU 10/29/15	4:00-7:00PM	TBA TRICK-OR-TREAT (CHIEF REIELS, KAREN ERICKSON, TONI IHLER, AMANDA LUBA, STEVEN OLIG & KYLE STERNIG).	15	15
FRI 12/4/15	7:00-9:45PM	TBA ANNUAL TREE LIGHTING AND SANTA BUSINESS TOUR FOLLOWING TREE LIGHTING	250	150
		COMPLETED EVENTS SUBTOTALS:	5083	2277
		Total People Reached		**7360**

2015 Community Outreach Photos

2015 Bayshore Safety Day

2015 Climb for Air

TFD Supports Boy Scout Carwash

Fire Engine Pays a Visit to a Village Birthday Party

2015 Community Outreach Photos

Lighthouse School

TFD Fundraiser for M-T School District
Ride to School in a Fire Truck

TFD Donates Raffle Prizes of a Fire Truck Ride in the Fun Before the 4th Parade
to M-T Positive Parent Involvement and the M-T Optimist Club

Homestead Homecoming Parade

August Block Party Fire Truck Visit

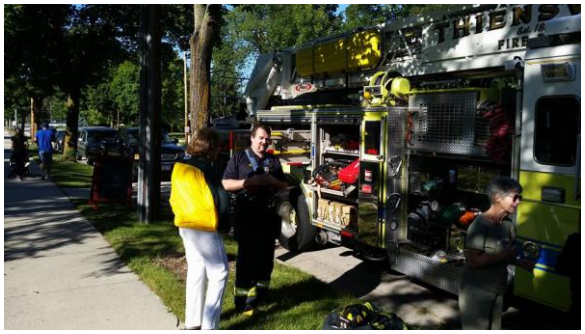

Homestead Homecoming Parade

2015 Community Outreach Photos

Public Safety Day 2015

Truck-or-Treat So People Can Eat Food Drive and Trick-or-Treat Candy Distribution

Holiday Tree Lighting and Santa Visits

Thiensville Fire Department

Years of Service

As of Sat Apr 30, 2016

Staff ID/Name	Rank	Hire Date	End Svc	# Years	
BAES01 Baese, Michael A	EMT-Basic	07/23/2010		5.77	*
BARR01 Barrett, Michael L	Lieutenant	05/22/2010		5.94	*
BECK01 Beck, Benedict D	Explorer	08/09/2015		0.73	
BELL01 Bell, Terry A	Lieutenant	07/28/2012		3.76	*
CLAU01 Clausing, Dustin J	Explorer	09/15/2014		1.62	
DEAN01 Dean, Christopher R	Firefighter/EMT	08/13/2012		3.71	*
DEUT01 Deutsch, Joel P	Lieutenant	06/14/2010		5.88	
FREN01 French, David R	Firefighter/EMT	08/19/2013		2.70	
FRIE01 Friesema, David J	Firefighter/Paramedic	08/19/2013		2.70	
GAWI01 Gawin, Mitchell	EMT/Firefighter	06/16/2014		1.87	
GENG02 Gengler, Craig J	Lieutenant	01/08/2007		9.31	*
GENG01 Gengler, Jonathan J	Firefighter/EMT	12/16/2013		2.37	
GROC01 Groce II, Joe A	EMT-Trainee	01/19/2015		1.28	
ULME01 Handgraaf, Elisabeth M	Captain	05/18/2009		6.95	*
HEIS01 Heiss, Matthew J	EMT-Paramedic	03/04/2015		1.16	*
IHLE01 Ihler, Toni L	EMT-AEMT	11/07/2000		15.48	*
JANU01 Janus, Ryan M	Firefighter/Paramedic	04/15/2013		3.04	
JENK01 Jenkins, Theodore P	EMT-Basic	12/15/2003		12.37	
JIME01 Jimenez, Sergio A	Probationary Firefighter	09/15/2014		1.62	
KATZ01 Katz, Jason L	Fire Marshal	08/31/2011		4.66	*
KATZ02 Katz, Steven A	EMT-Basic	05/17/2012		3.95	*
LAFO01 LaFond, Andrew J	Captain	01/20/1997		19.28	
LEE01 Lee, Quentin D	Explorer	11/02/2015		0.49	
LIEB01 Lieb, Nicholas S	Firefighter/Paramedic	01/21/2013		3.27	
MIEL01 Mielenz, Amanda A	Firefighter/EMT	09/17/2012		3.62	*
NEUM01 Neuman, Brian M	EMT- Basic	09/01/2013		2.66	
NEUM02 Neuman, Peter C	Firefighter/EMT	11/10/2014		1.47	
NICH01 Nicholson, Scott H	EMT-AEMT	11/15/1999		16.46	
NICH02 Nicholson-Moriarity, Braiden	Firefighter/EMT	01/18/2016		0.28	
PERR01 Perry III, Lionell	Firefighter/EMT	02/17/2014		2.20	
REIE01 Reiels, Brian J	Fire Chief	02/01/1989		27.24	
RUTH01 Ruth, Robert P	Firefighter/EMT	04/02/2010		6.08	*
SHOR01 Short, Randy D	Volunteer	04/19/2013		3.03	*
STER01 Sternig, Kyle J	Firefighter/EMT-Trainee	09/15/2014		1.62	
WEST02 Westbrooke, John A	Captain	11/18/1996		19.45	
WILL02 Williams, Cody J	Explorer	09/15/2015		1.62	
WILL01 Williams, Patrick J	Captain	07/03/1989		26.83	
WUCH01 Wucherer, Chad J	EMT-AEMT	09/01/2013		2.66	
WUEH02 Wuehr, Kurtis E	Firefighter/EMT	07/21/2003		12.78	
WUNS01 Wunsch, Christopher R	EMT/Firefighter-Trainee	08/17/2015		0.70	
ZUPK01 Zupke, Jacob R	Explorer	09/09/2015		0.64	
ZUPK02 Zupke, Jessie L	Explorer	09/20/2015		0.61	
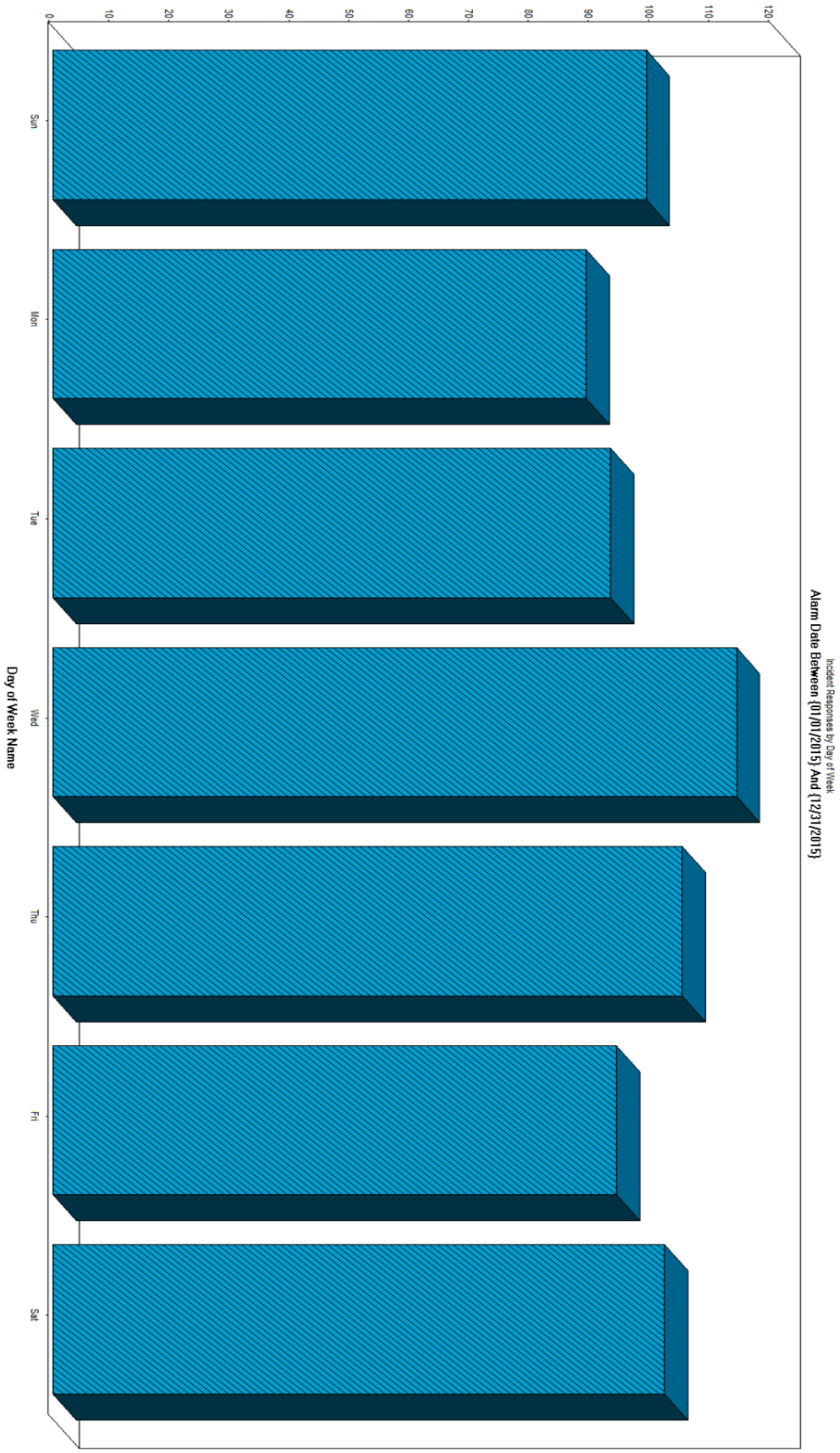
2015 Responses by Day of Week